

ATTACHMENT A

ATTACHMENT A

SELECTED DRAWINGS

18-30A MARTIN PLACE, SYDNEY

ATTACHMENT A

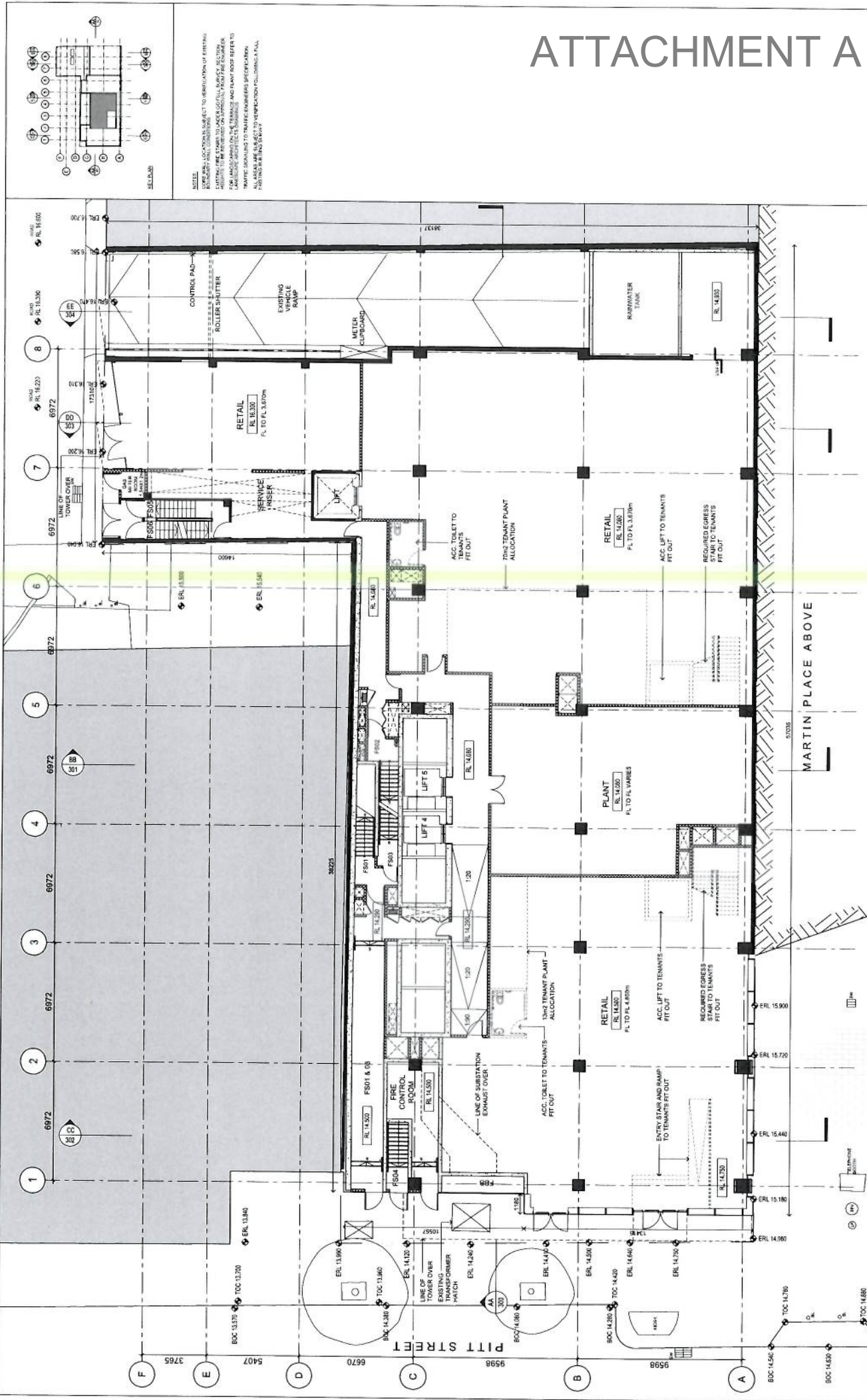

NOTES:
 1. ALL DIMENSIONS AND LOCATIONS TO BE VERIFIED BY THE CONTRACTOR.
 2. REFER TO THE ARCHITECT'S DRAWINGS FOR THE LOCATION OF ALL EXISTING AND PROPOSED SERVICES.
 3. REFER TO THE ARCHITECT'S DRAWINGS FOR THE LOCATION OF ALL EXISTING AND PROPOSED SERVICES.
 4. REFER TO THE ARCHITECT'S DRAWINGS FOR THE LOCATION OF ALL EXISTING AND PROPOSED SERVICES.
 5. REFER TO THE ARCHITECT'S DRAWINGS FOR THE LOCATION OF ALL EXISTING AND PROPOSED SERVICES.

PROJECT: 20 MARTIN PLACE SYDNEY, NSW		DEVELOPMENT APPLICATION: CA 2967 DA 099 B	
CLIENT: Pembroke 100 Pitt Street Sydney NSW 2000 Ph: +61 2 9233 3333 Fax: +61 2 9233 3333		DESIGNER: cronepartners Level 2, 364 Kent Street, Sydney, NSW 2000 Ph: +61 2 9233 3333 Fax: +61 2 9233 3333	
DATE: 10.10.12		SCALE: 1:100 @ A1, 1:200 @ A3	
PROJECT NO.: 1		PROJECT NO.: 1	
DESIGNER: cronepartners		PROJECT NO.: 1	

ATTACHMENT A

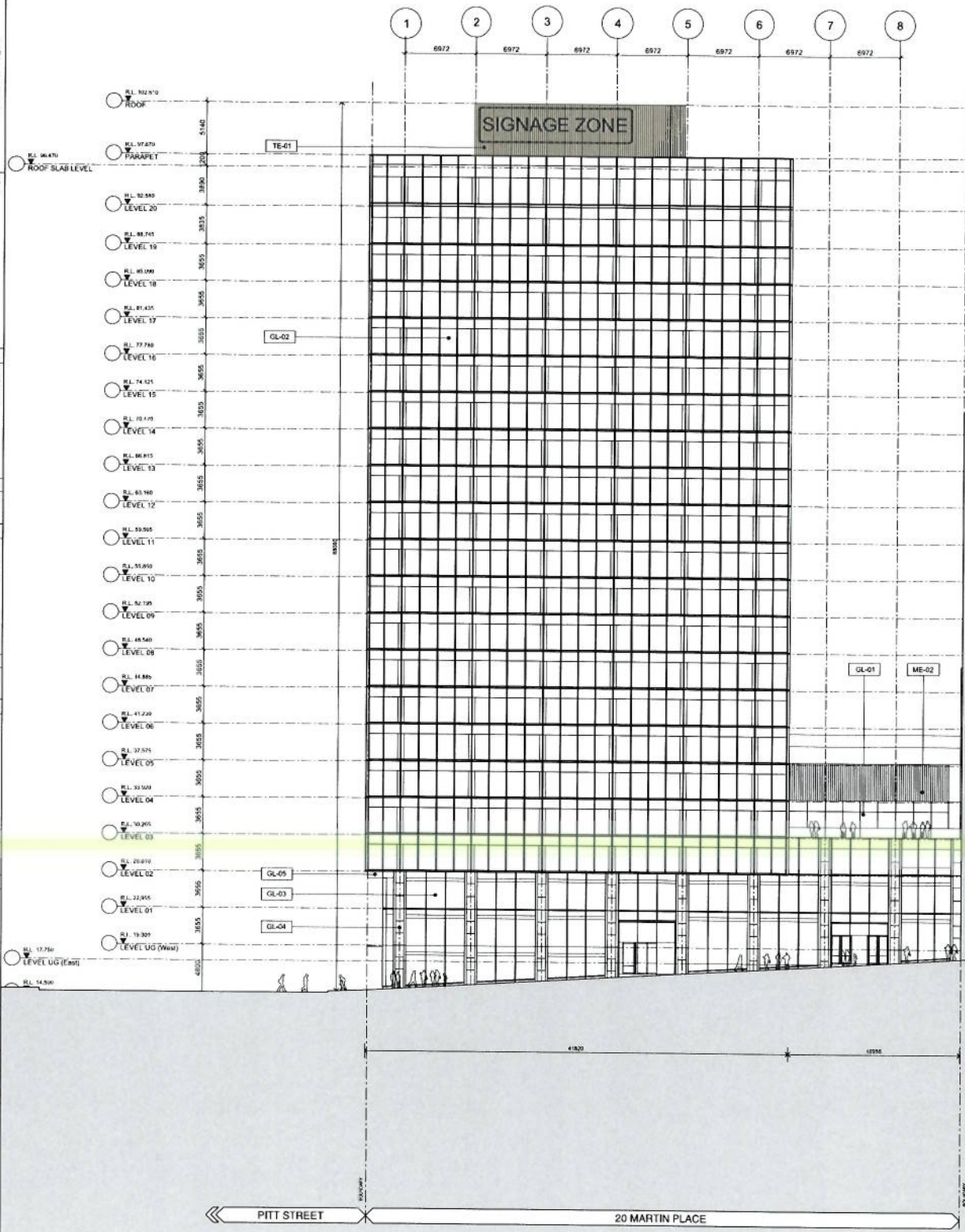

<p>CRANE PARTNERS Level 2, 3rd Level Street, Sydney, NSW 2000</p>		<p>PROJECT 20 MARTIN PLACE SYDNEY, NSW</p>	
<p>ARCHITECT CRANE PARTNERS Level 2, 3rd Level Street, Sydney, NSW 2000 Tel: +61 2 9222 9999</p>		<p>DATE 10.10.22</p>	
<p>CLIENT CRANE PARTNERS Level 2, 3rd Level Street, Sydney, NSW 2000 Tel: +61 2 9222 9999</p>		<p>SCALE 1:200 @ A1, 1:500 @ A3</p>	
<p>DESIGNER CRANE PARTNERS Level 2, 3rd Level Street, Sydney, NSW 2000 Tel: +61 2 9222 9999</p>		<p>PROJECT 20 MARTIN PLACE SYDNEY, NSW</p>	
<p>DEVELOPMENT APPLICATION CA 2967 DA 200 B</p>		<p>CRANE PARTNERS Level 2, 3rd Level Street, Sydney, NSW 2000 Tel: +61 2 9222 9999</p>	

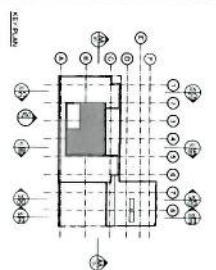

- NOTES**
1. ALL DIMENSIONS ARE TO FACE UNLESS OTHERWISE SPECIFIED.
 2. REFER TO ARCHITECTURAL DRAWINGS FOR MATERIALS AND FINISHES.
 3. REFER TO MECHANICAL DRAWINGS FOR MECHANICAL ROOMS AND SERVICES.
 4. REFER TO ELECTRICAL DRAWINGS FOR ELECTRICAL SERVICES AND EQUIPMENT.
 5. REFER TO STRUCTURAL DRAWINGS FOR STRUCTURAL ELEMENTS AND CONNECTIONS.
 6. REFER TO LANDSCAPE ARCHITECTURE DRAWINGS FOR LANDSCAPE AND PLANTING.
 7. REFER TO CIVIL ENGINEERING DRAWINGS FOR SITE SERVICES AND UTILITIES.
 8. REFER TO ENVIRONMENTAL DRAWINGS FOR ENVIRONMENTAL IMPACT AND MITIGATION.
 9. REFER TO HISTORIC ARCHITECTURE DRAWINGS FOR HISTORIC BUILDINGS AND FEATURES.
 10. REFER TO ARCHITECTURAL DRAWINGS FOR ARCHITECTURAL DETAILS AND FINISHES.
- LEGEND**
- GL-01: GLASS CURTAIN WALL
 - GL-02: GLASS CURTAIN WALL
 - GL-03: GLASS CURTAIN WALL
 - GL-04: GLASS CURTAIN WALL
 - GL-05: GLASS CURTAIN WALL
 - GL-06: GLASS CURTAIN WALL
 - GL-07: GLASS CURTAIN WALL
 - GL-08: GLASS CURTAIN WALL
 - GL-09: GLASS CURTAIN WALL
 - GL-10: GLASS CURTAIN WALL
 - GL-11: GLASS CURTAIN WALL
 - GL-12: GLASS CURTAIN WALL
 - GL-13: GLASS CURTAIN WALL
 - GL-14: GLASS CURTAIN WALL
 - GL-15: GLASS CURTAIN WALL
 - GL-16: GLASS CURTAIN WALL
 - GL-17: GLASS CURTAIN WALL
 - GL-18: GLASS CURTAIN WALL
 - GL-19: GLASS CURTAIN WALL
 - GL-20: GLASS CURTAIN WALL
 - GL-21: GLASS CURTAIN WALL
 - GL-22: GLASS CURTAIN WALL
 - GL-23: GLASS CURTAIN WALL
 - GL-24: GLASS CURTAIN WALL
 - GL-25: GLASS CURTAIN WALL
 - GL-26: GLASS CURTAIN WALL
 - GL-27: GLASS CURTAIN WALL
 - GL-28: GLASS CURTAIN WALL
 - GL-29: GLASS CURTAIN WALL
 - GL-30: GLASS CURTAIN WALL
 - GL-31: GLASS CURTAIN WALL
 - GL-32: GLASS CURTAIN WALL
 - GL-33: GLASS CURTAIN WALL
 - GL-34: GLASS CURTAIN WALL
 - GL-35: GLASS CURTAIN WALL
 - GL-36: GLASS CURTAIN WALL
 - GL-37: GLASS CURTAIN WALL
 - GL-38: GLASS CURTAIN WALL
 - GL-39: GLASS CURTAIN WALL
 - GL-40: GLASS CURTAIN WALL
 - GL-41: GLASS CURTAIN WALL
 - GL-42: GLASS CURTAIN WALL
 - GL-43: GLASS CURTAIN WALL
 - GL-44: GLASS CURTAIN WALL
 - GL-45: GLASS CURTAIN WALL
 - GL-46: GLASS CURTAIN WALL
 - GL-47: GLASS CURTAIN WALL
 - GL-48: GLASS CURTAIN WALL
 - GL-49: GLASS CURTAIN WALL
 - GL-50: GLASS CURTAIN WALL
 - GL-51: GLASS CURTAIN WALL
 - GL-52: GLASS CURTAIN WALL
 - GL-53: GLASS CURTAIN WALL
 - GL-54: GLASS CURTAIN WALL
 - GL-55: GLASS CURTAIN WALL
 - GL-56: GLASS CURTAIN WALL
 - GL-57: GLASS CURTAIN WALL
 - GL-58: GLASS CURTAIN WALL
 - GL-59: GLASS CURTAIN WALL
 - GL-60: GLASS CURTAIN WALL
 - GL-61: GLASS CURTAIN WALL
 - GL-62: GLASS CURTAIN WALL
 - GL-63: GLASS CURTAIN WALL
 - GL-64: GLASS CURTAIN WALL
 - GL-65: GLASS CURTAIN WALL
 - GL-66: GLASS CURTAIN WALL
 - GL-67: GLASS CURTAIN WALL
 - GL-68: GLASS CURTAIN WALL
 - GL-69: GLASS CURTAIN WALL
 - GL-70: GLASS CURTAIN WALL
 - GL-71: GLASS CURTAIN WALL
 - GL-72: GLASS CURTAIN WALL
 - GL-73: GLASS CURTAIN WALL
 - GL-74: GLASS CURTAIN WALL
 - GL-75: GLASS CURTAIN WALL
 - GL-76: GLASS CURTAIN WALL
 - GL-77: GLASS CURTAIN WALL
 - GL-78: GLASS CURTAIN WALL
 - GL-79: GLASS CURTAIN WALL
 - GL-80: GLASS CURTAIN WALL
 - GL-81: GLASS CURTAIN WALL
 - GL-82: GLASS CURTAIN WALL
 - GL-83: GLASS CURTAIN WALL
 - GL-84: GLASS CURTAIN WALL
 - GL-85: GLASS CURTAIN WALL
 - GL-86: GLASS CURTAIN WALL
 - GL-87: GLASS CURTAIN WALL
 - GL-88: GLASS CURTAIN WALL
 - GL-89: GLASS CURTAIN WALL
 - GL-90: GLASS CURTAIN WALL
 - GL-91: GLASS CURTAIN WALL
 - GL-92: GLASS CURTAIN WALL
 - GL-93: GLASS CURTAIN WALL
 - GL-94: GLASS CURTAIN WALL
 - GL-95: GLASS CURTAIN WALL
 - GL-96: GLASS CURTAIN WALL
 - GL-97: GLASS CURTAIN WALL
 - GL-98: GLASS CURTAIN WALL
 - GL-99: GLASS CURTAIN WALL
 - GL-100: GLASS CURTAIN WALL

ATTACHMENT A

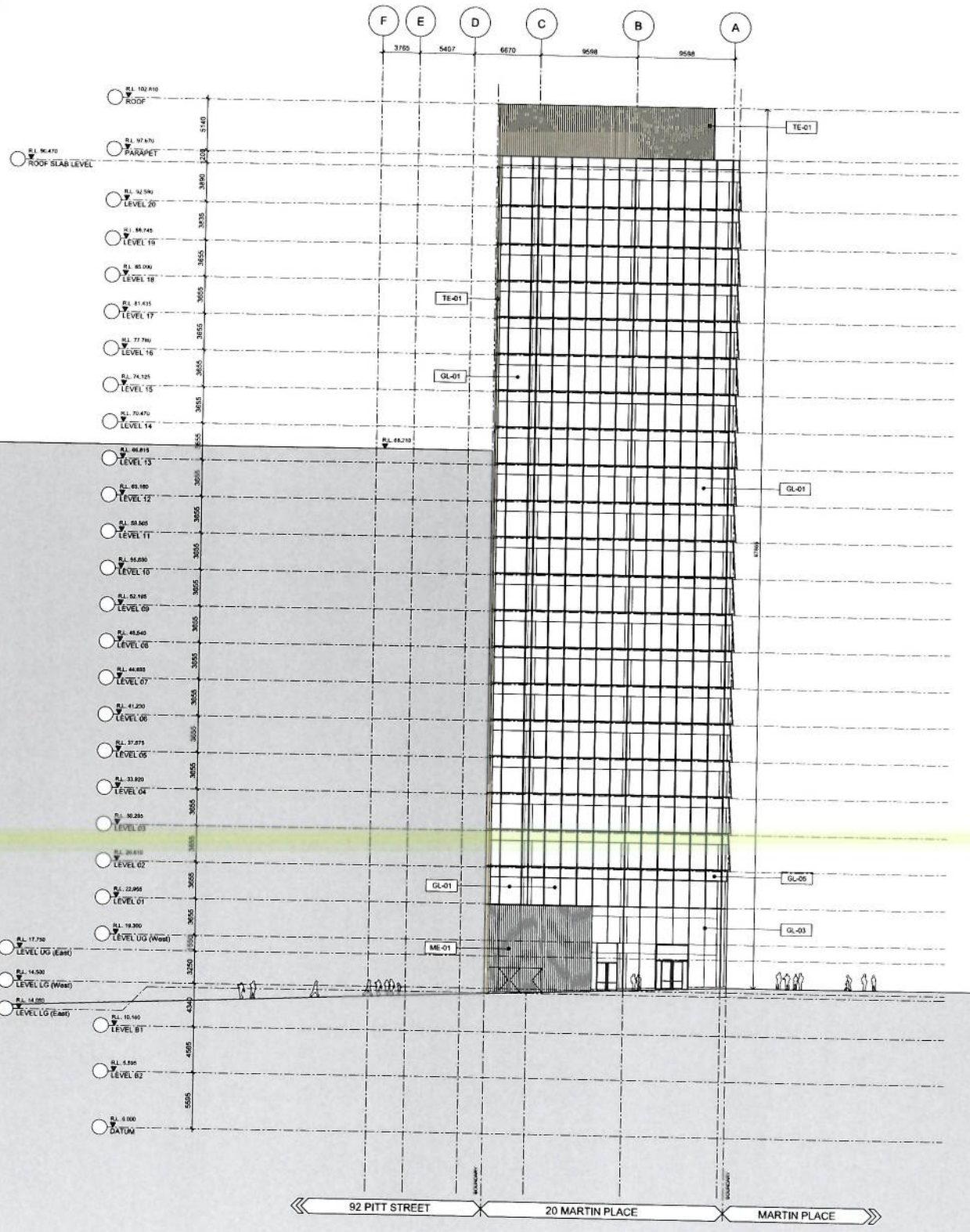

ATTACHMENT A

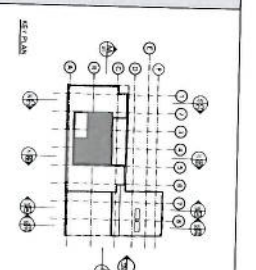
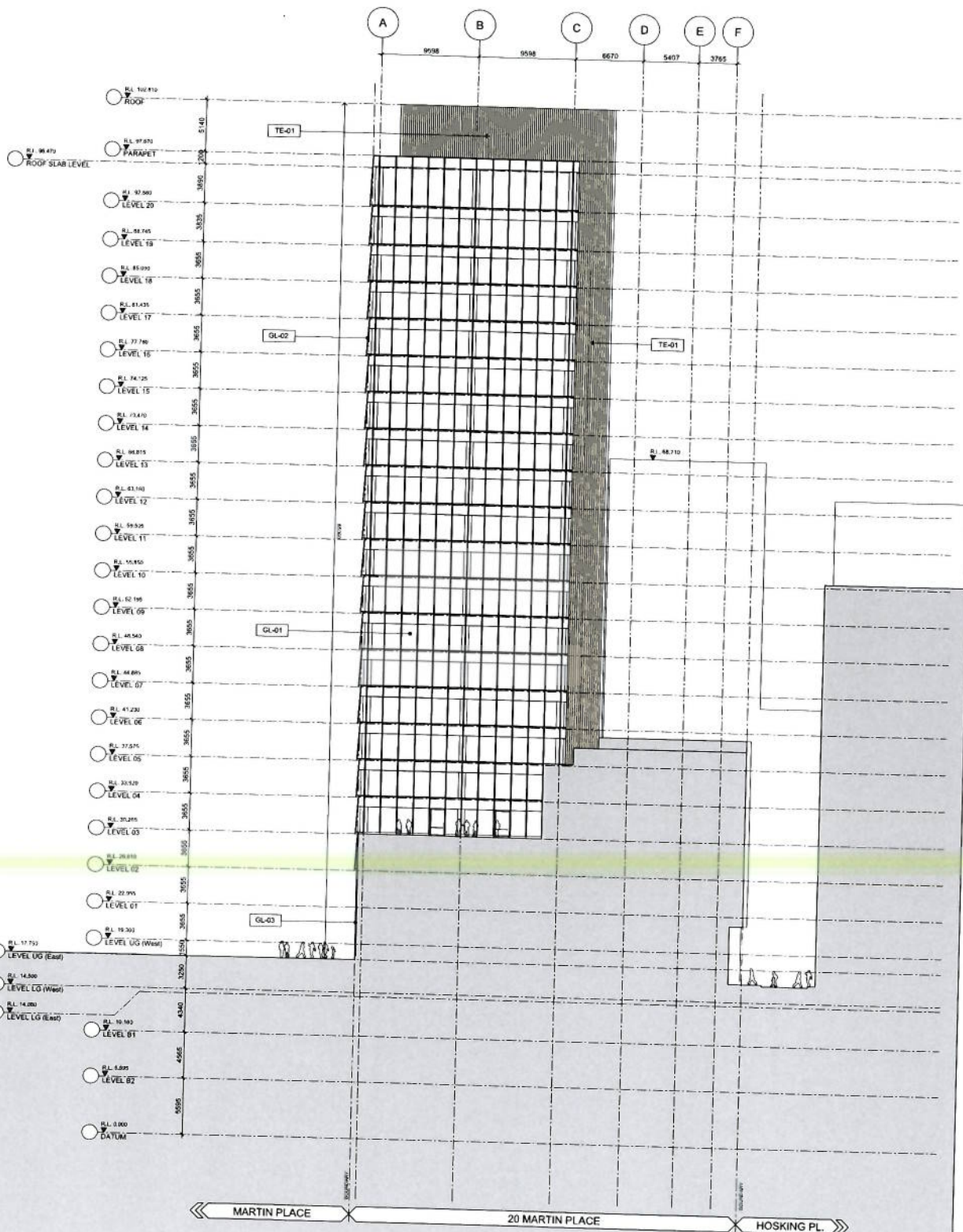

- NOTES:**
1. ALL MATERIALS AND FINISHES TO BE SPECIFIED BY THE ARCHITECT.
 2. ALL WORK TO BE IN ACCORDANCE WITH THE NATIONAL BUILDING REGULATIONS 2011.
 3. ALL WORK TO BE IN ACCORDANCE WITH THE NATIONAL FIRE BRANCH REGULATIONS 2011.
 4. ALL WORK TO BE IN ACCORDANCE WITH THE NATIONAL ELECTRICAL REGULATIONS 2011.
 5. ALL WORK TO BE IN ACCORDANCE WITH THE NATIONAL PLUMBING REGULATIONS 2011.
 6. ALL WORK TO BE IN ACCORDANCE WITH THE NATIONAL MECHANICAL REGULATIONS 2011.
 7. ALL WORK TO BE IN ACCORDANCE WITH THE NATIONAL TILING REGULATIONS 2011.
 8. ALL WORK TO BE IN ACCORDANCE WITH THE NATIONAL PAINTING REGULATIONS 2011.
 9. ALL WORK TO BE IN ACCORDANCE WITH THE NATIONAL CARPETING REGULATIONS 2011.
 10. ALL WORK TO BE IN ACCORDANCE WITH THE NATIONAL FLOORING REGULATIONS 2011.
 11. ALL WORK TO BE IN ACCORDANCE WITH THE NATIONAL GLAZING REGULATIONS 2011.
 12. ALL WORK TO BE IN ACCORDANCE WITH THE NATIONAL METALWORK REGULATIONS 2011.
 13. ALL WORK TO BE IN ACCORDANCE WITH THE NATIONAL WOODWORK REGULATIONS 2011.
 14. ALL WORK TO BE IN ACCORDANCE WITH THE NATIONAL STONEWORK REGULATIONS 2011.
 15. ALL WORK TO BE IN ACCORDANCE WITH THE NATIONAL CONCRETE REGULATIONS 2011.
 16. ALL WORK TO BE IN ACCORDANCE WITH THE NATIONAL MASONRY REGULATIONS 2011.
 17. ALL WORK TO BE IN ACCORDANCE WITH THE NATIONAL ROOFING REGULATIONS 2011.
 18. ALL WORK TO BE IN ACCORDANCE WITH THE NATIONAL CLADDING REGULATIONS 2011.
 19. ALL WORK TO BE IN ACCORDANCE WITH THE NATIONAL CURTAIN WALL REGULATIONS 2011.
 20. ALL WORK TO BE IN ACCORDANCE WITH THE NATIONAL WINDOW REGULATIONS 2011.
 21. ALL WORK TO BE IN ACCORDANCE WITH THE NATIONAL DOOR REGULATIONS 2011.
 22. ALL WORK TO BE IN ACCORDANCE WITH THE NATIONAL RAMP REGULATIONS 2011.
 23. ALL WORK TO BE IN ACCORDANCE WITH THE NATIONAL STAIR REGULATIONS 2011.
 24. ALL WORK TO BE IN ACCORDANCE WITH THE NATIONAL LIFT REGULATIONS 2011.
 25. ALL WORK TO BE IN ACCORDANCE WITH THE NATIONAL ELEVATOR REGULATIONS 2011.
 26. ALL WORK TO BE IN ACCORDANCE WITH THE NATIONAL ESCAPE REGULATIONS 2011.
 27. ALL WORK TO BE IN ACCORDANCE WITH THE NATIONAL SIGNAGE REGULATIONS 2011.
 28. ALL WORK TO BE IN ACCORDANCE WITH THE NATIONAL LIGHTING REGULATIONS 2011.
 29. ALL WORK TO BE IN ACCORDANCE WITH THE NATIONAL SOUND REGULATIONS 2011.
 30. ALL WORK TO BE IN ACCORDANCE WITH THE NATIONAL VIBRATION REGULATIONS 2011.
 31. ALL WORK TO BE IN ACCORDANCE WITH THE NATIONAL AIR QUALITY REGULATIONS 2011.
 32. ALL WORK TO BE IN ACCORDANCE WITH THE NATIONAL THERMAL COMFORT REGULATIONS 2011.
 33. ALL WORK TO BE IN ACCORDANCE WITH THE NATIONAL ENERGY REGULATIONS 2011.
 34. ALL WORK TO BE IN ACCORDANCE WITH THE NATIONAL WATER REGULATIONS 2011.
 35. ALL WORK TO BE IN ACCORDANCE WITH THE NATIONAL WASTE REGULATIONS 2011.
 36. ALL WORK TO BE IN ACCORDANCE WITH THE NATIONAL SECURITY REGULATIONS 2011.
 37. ALL WORK TO BE IN ACCORDANCE WITH THE NATIONAL DEFENCE REGULATIONS 2011.
 38. ALL WORK TO BE IN ACCORDANCE WITH THE NATIONAL EMERGENCY REGULATIONS 2011.
 39. ALL WORK TO BE IN ACCORDANCE WITH THE NATIONAL DISASTER REGULATIONS 2011.
 40. ALL WORK TO BE IN ACCORDANCE WITH THE NATIONAL CLIMATE REGULATIONS 2011.
 41. ALL WORK TO BE IN ACCORDANCE WITH THE NATIONAL ENVIRONMENTAL REGULATIONS 2011.
 42. ALL WORK TO BE IN ACCORDANCE WITH THE NATIONAL CULTURAL REGULATIONS 2011.
 43. ALL WORK TO BE IN ACCORDANCE WITH THE NATIONAL HERITAGE REGULATIONS 2011.
 44. ALL WORK TO BE IN ACCORDANCE WITH THE NATIONAL LANDSCAPE REGULATIONS 2011.
 45. ALL WORK TO BE IN ACCORDANCE WITH THE NATIONAL PLANNING REGULATIONS 2011.
 46. ALL WORK TO BE IN ACCORDANCE WITH THE NATIONAL ZONING REGULATIONS 2011.
 47. ALL WORK TO BE IN ACCORDANCE WITH THE NATIONAL DEVELOPMENT REGULATIONS 2011.
 48. ALL WORK TO BE IN ACCORDANCE WITH THE NATIONAL CONSTRUCTION REGULATIONS 2011.
 49. ALL WORK TO BE IN ACCORDANCE WITH THE NATIONAL OPERATIONAL REGULATIONS 2011.
 50. ALL WORK TO BE IN ACCORDANCE WITH THE NATIONAL MAINTENANCE REGULATIONS 2011.
 51. ALL WORK TO BE IN ACCORDANCE WITH THE NATIONAL REPAIR REGULATIONS 2011.
 52. ALL WORK TO BE IN ACCORDANCE WITH THE NATIONAL REPLACEMENT REGULATIONS 2011.
 53. ALL WORK TO BE IN ACCORDANCE WITH THE NATIONAL DEMOLITION REGULATIONS 2011.
 54. ALL WORK TO BE IN ACCORDANCE WITH THE NATIONAL DECONSTRUCTION REGULATIONS 2011.
 55. ALL WORK TO BE IN ACCORDANCE WITH THE NATIONAL RECYCLING REGULATIONS 2011.
 56. ALL WORK TO BE IN ACCORDANCE WITH THE NATIONAL SUSTAINABILITY REGULATIONS 2011.
 57. ALL WORK TO BE IN ACCORDANCE WITH THE NATIONAL GREEN BUILDING REGULATIONS 2011.
 58. ALL WORK TO BE IN ACCORDANCE WITH THE NATIONAL LEED REGULATIONS 2011.
 59. ALL WORK TO BE IN ACCORDANCE WITH THE NATIONAL WELL-BEING REGULATIONS 2011.
 60. ALL WORK TO BE IN ACCORDANCE WITH THE NATIONAL HEALTH REGULATIONS 2011.
 61. ALL WORK TO BE IN ACCORDANCE WITH THE NATIONAL SAFETY REGULATIONS 2011.
 62. ALL WORK TO BE IN ACCORDANCE WITH THE NATIONAL SECURITY REGULATIONS 2011.
 63. ALL WORK TO BE IN ACCORDANCE WITH THE NATIONAL DEFENCE REGULATIONS 2011.
 64. ALL WORK TO BE IN ACCORDANCE WITH THE NATIONAL EMERGENCY REGULATIONS 2011.
 65. ALL WORK TO BE IN ACCORDANCE WITH THE NATIONAL DISASTER REGULATIONS 2011.
 66. ALL WORK TO BE IN ACCORDANCE WITH THE NATIONAL CLIMATE REGULATIONS 2011.
 67. ALL WORK TO BE IN ACCORDANCE WITH THE NATIONAL ENVIRONMENTAL REGULATIONS 2011.
 68. ALL WORK TO BE IN ACCORDANCE WITH THE NATIONAL CULTURAL REGULATIONS 2011.
 69. ALL WORK TO BE IN ACCORDANCE WITH THE NATIONAL HERITAGE REGULATIONS 2011.
 70. ALL WORK TO BE IN ACCORDANCE WITH THE NATIONAL LANDSCAPE REGULATIONS 2011.
 71. ALL WORK TO BE IN ACCORDANCE WITH THE NATIONAL PLANNING REGULATIONS 2011.
 72. ALL WORK TO BE IN ACCORDANCE WITH THE NATIONAL ZONING REGULATIONS 2011.
 73. ALL WORK TO BE IN ACCORDANCE WITH THE NATIONAL DEVELOPMENT REGULATIONS 2011.
 74. ALL WORK TO BE IN ACCORDANCE WITH THE NATIONAL CONSTRUCTION REGULATIONS 2011.
 75. ALL WORK TO BE IN ACCORDANCE WITH THE NATIONAL OPERATIONAL REGULATIONS 2011.
 76. ALL WORK TO BE IN ACCORDANCE WITH THE NATIONAL MAINTENANCE REGULATIONS 2011.
 77. ALL WORK TO BE IN ACCORDANCE WITH THE NATIONAL REPAIR REGULATIONS 2011.
 78. ALL WORK TO BE IN ACCORDANCE WITH THE NATIONAL REPLACEMENT REGULATIONS 2011.
 79. ALL WORK TO BE IN ACCORDANCE WITH THE NATIONAL DEMOLITION REGULATIONS 2011.
 80. ALL WORK TO BE IN ACCORDANCE WITH THE NATIONAL DECONSTRUCTION REGULATIONS 2011.
 81. ALL WORK TO BE IN ACCORDANCE WITH THE NATIONAL RECYCLING REGULATIONS 2011.
 82. ALL WORK TO BE IN ACCORDANCE WITH THE NATIONAL SUSTAINABILITY REGULATIONS 2011.
 83. ALL WORK TO BE IN ACCORDANCE WITH THE NATIONAL GREEN BUILDING REGULATIONS 2011.
 84. ALL WORK TO BE IN ACCORDANCE WITH THE NATIONAL LEED REGULATIONS 2011.
 85. ALL WORK TO BE IN ACCORDANCE WITH THE NATIONAL WELL-BEING REGULATIONS 2011.
 86. ALL WORK TO BE IN ACCORDANCE WITH THE NATIONAL HEALTH REGULATIONS 2011.
 87. ALL WORK TO BE IN ACCORDANCE WITH THE NATIONAL SAFETY REGULATIONS 2011.
 88. ALL WORK TO BE IN ACCORDANCE WITH THE NATIONAL SECURITY REGULATIONS 2011.
 89. ALL WORK TO BE IN ACCORDANCE WITH THE NATIONAL DEFENCE REGULATIONS 2011.
 90. ALL WORK TO BE IN ACCORDANCE WITH THE NATIONAL EMERGENCY REGULATIONS 2011.
 91. ALL WORK TO BE IN ACCORDANCE WITH THE NATIONAL DISASTER REGULATIONS 2011.
 92. ALL WORK TO BE IN ACCORDANCE WITH THE NATIONAL CLIMATE REGULATIONS 2011.
 93. ALL WORK TO BE IN ACCORDANCE WITH THE NATIONAL ENVIRONMENTAL REGULATIONS 2011.
 94. ALL WORK TO BE IN ACCORDANCE WITH THE NATIONAL CULTURAL REGULATIONS 2011.
 95. ALL WORK TO BE IN ACCORDANCE WITH THE NATIONAL HERITAGE REGULATIONS 2011.
 96. ALL WORK TO BE IN ACCORDANCE WITH THE NATIONAL LANDSCAPE REGULATIONS 2011.
 97. ALL WORK TO BE IN ACCORDANCE WITH THE NATIONAL PLANNING REGULATIONS 2011.
 98. ALL WORK TO BE IN ACCORDANCE WITH THE NATIONAL ZONING REGULATIONS 2011.
 99. ALL WORK TO BE IN ACCORDANCE WITH THE NATIONAL DEVELOPMENT REGULATIONS 2011.
 100. ALL WORK TO BE IN ACCORDANCE WITH THE NATIONAL CONSTRUCTION REGULATIONS 2011.

Project: 20 MARTIN PLACE SYDNEY, NSW

Client: cronepartners
Level 2, 364 Kent Street, Sydney, NSW, 2000

Scale: 1:200 @ A1, 1:400 @ A3

Drawn by: [Signature]

Checked by: [Signature]

Date: 20/10/22

Project No.: CA 2967

Draw No.: DA 202

Sheet No.: B

Project Name: EAST ELEVATION

Project Address: 20 MARTIN PLACE SYDNEY, NSW

Project Description: DEVELOPMENT APPLICATION

Project Status: []

Project Location: []

Project Contact: []

Project Phone: []

Project Email: []

Project Website: []

Project Social Media: []

Project Logo: []

Project Footer: []

